

Existing Ground Floor Layout

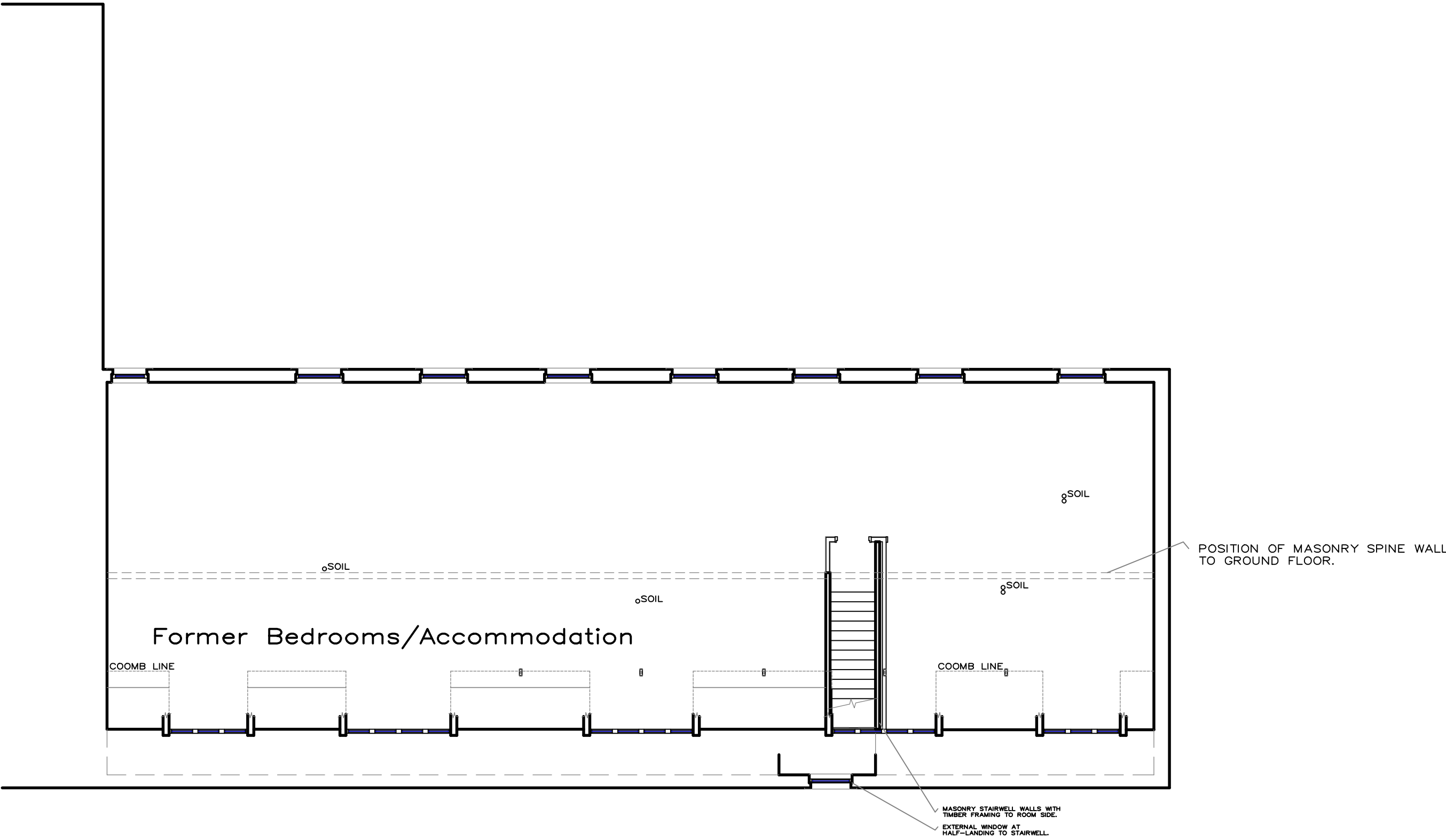

Existing First Floor Layout



Existing Front Elevation

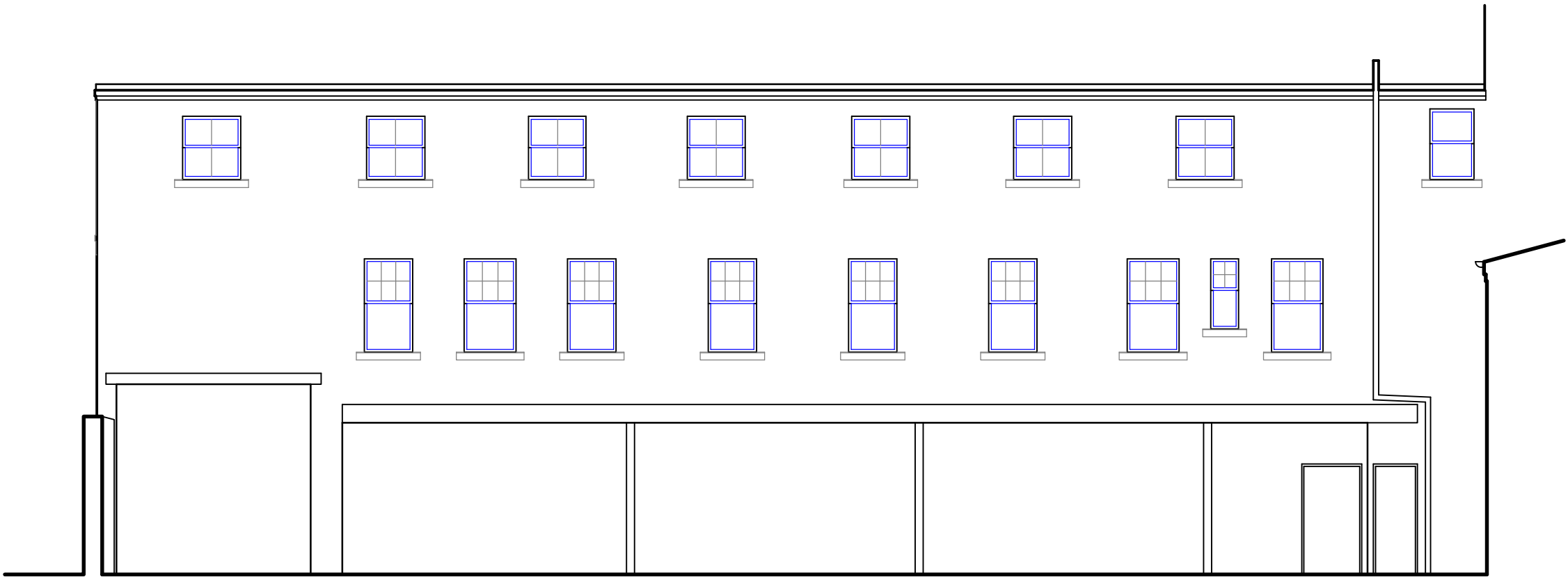

Existing Rear Elevation

EXISTING BUILDING NOTES

PITCHED SLATE ROOF TO FRONT ELEVATION, WITH FELT DECK TO FLAT ROOF TO REAR SECTION OF ROOF. DORMERS FINISHED WITH MINERAL FELT.

EXTERNAL WALLS FINISHED WITH CEMENT RENDER, PAINTED WHITE TO FRONT ELEVATION, CREME/UNPAINTED FINISH TO REAR ELEVATION.

SINGLE GLAZED VERTICAL SLIDING SASH WINDOWS, IN TIMBER, PAINTED WHITE. WINDOW OPENINGS FITTED WITH CONCRETE/PRECAST CILLS. CILLS PAINTED RED/MAGNOLIA TO FRONT ELEVATION, AND UNPAINTED TO REAR.

TIMBER DOORS, INCLUDING VEHICULAR ACCESS TOP PEND/BASEMENT, PAINTED RED/MAGNOLIA OR WHITE.

DORMER FRONTS TIMBER CLAD, WITH SLATE HUNG HAFFIT/SIDE WALLS.

EXTERNAL TIMBERS PAINTED RED/MAGNOLIA COLOUR TO MATCH CILLS.

GREY UPVC OR C.I. RAINWATER GOODS TO BOTH ELEVATIONS.

FORMER GARAGE LOCK-UP AREA CURRENTLY EXPOSED THROUGH OPEN FRONT TO STEEL POST/BEAM CONSTRUCTION WITHIN REAR WALL. EXPOSED STEELWORK PAINTED CREME/OFF-WHITE TO MATCH REAR WALLS.

DATE	REVISION	INDEX

Stuart Patterson

Building & Timber Frame Design

5 Burnflat Lane, Hawick,

Roxburghshire, TD9 0DZ

phone - 01450 375772

email - stuartpattersondesign@gmail.com

CLIENT
S J Cranston Joinery

PROJECT
PROPOSED CHANGE OF USE & ALTERATION AT
FORMER BUCCLEUCH HOTEL,
1 TRINITY STREET, HAWICK.

DRAWING TITLE
EXISTING GROUND & FIRST FLOOR LAYOUTS

SCALES
1:100..

DATE
30/8/19

DRAWING No.
19-673-1002